

# \$410,000 - 7, 31035 Range Road 281, Rural Mountain View County

---

MLS® #A2178786

**\$410,000**

2 Bedroom, 1.00 Bathroom, 1,232 sqft  
Residential on 2.02 Acres

N/A, Rural Mountain View County, Alberta

## YOUR PEACEFUL PRAIRIE GETAWAY!!!

If you've been dreaming of a cozy country cottage with room to breathe and plenty of sunshine, this charming 2.02-acre spot just east of Didsbury might be your perfect match. Tucked into a quiet multi-lot subdivision just off the pavement? and backing onto a farmers field, this sweet one-and-a-half-story home offers peaceful rural living with an easy commute to both Calgary and Red Deer.? Built in 2010, this 1?086 sq. ft. home sits on a gently sloping parcel of mostly pastureâ€”perfect for gardening, market gardening, or just enjoying the open space. Itâ€™s a slab-on-grade build with toasty in-floor radiant heat, keeping things warm and cozy year-round. You've got natural gas, a drilled well, and a septic tank and field system already in placeâ€”everything you need to settle in comfortably.

Inside, the layout is bright and open. The kitchen features vaulted cathedral ceilings, warm wood cabinetry, and stainless steel appliances, and it flows nicely into the living room, which opens directly to the attached carport (built in 2023). There's a three-piece bath with a step-in shower conveniently located on the main floor, along with the laundry room. There are three bedroomsâ€”one is currently set up as an office and has sliding doors leading into a

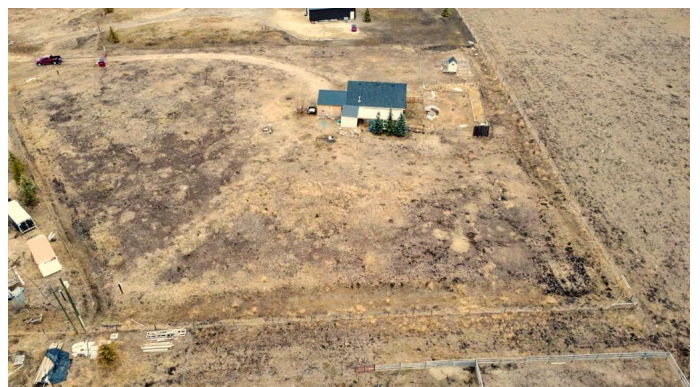

sunny three-season porch/greenhouse, and the ??primary)? has lovely raw wood ceilings and two windows to let the natural light pour in.? Head upstairs and youâ€™ll find a cozy loft overlooking the main living areaâ€”perfect as a quiet reading nook, hobby space, or extra sleeping area for guests. With its welcoming vibe, big skies, and endless potential, this little acreage offers the perfect chance to enjoy country living at a comfortable price. Whether youâ€™re downsizing, starting out, or just looking for your own piece of the prairie, this oneâ€™s worth a look!

Built in 2010

### Essential Information

MLS® #	A2178786
Price	\$410,000
Bedrooms	2
Bathrooms	1.00
Full Baths	1
Square Footage	1,232
Acres	2.02
Year Built	2010
Type	Residential
Sub-Type	Detached
Style	1 and Half Storey, Acreage with Residence
Status	Active

### Community Information

Address	7, 31035 Range Road 281
Subdivision	N/A
City	Rural Mountain View County
County	Mountain View County
Province	Alberta
Postal Code	T0M0W0

### Amenities

Parking	Covered, Carport, Gravel Driveway
---------	-----------------------------------

## Interior

Interior Features	High Ceilings, No Smoking Home
Appliances	Dishwasher, Electric Stove, Microwave, Refrigerator, Washer/Dryer
Heating	Boiler, Natural Gas, Hot Water
Cooling	None
Basement	None

## Exterior

Exterior Features	Garden
Lot Description	Garden
Roof	Asphalt Shingle
Construction	Vinyl Siding, Wood Frame
Foundation	Slab

## Additional Information

Date Listed	April 10th, 2025
Days on Market	12
Zoning	CR

## Listing Details

Listing Office	RE/MAX ACA Realty
----------------	-------------------

Data is supplied by Pillar 9â„¢ MLS® System. Pillar 9â„¢ is the owner of the copyright in its MLS® System. Data is deemed reliable but is not guaranteed accurate by Pillar 9â„¢. The trademarks MLS®, Multiple Listing Service® and the associated logos are owned by The Canadian Real Estate Association (CREA) and identify the quality of services provided by real estate professionals who are members of CREA. Used under license.